

CLIENT: **MOSHIMO**
 Opticon, Bartholomew Sq
 Brighton, East Sussex
 BN1 1JS

 t. 01273 719 195

ARCHITECT: Michael Spooner Architects
 /studioSPOON

 www.studiospoon.uk
 t. 020 7041 8975

ENGINEER: Atelier One
 structural engineers

 www.aterierone.com
 t. 020 7323 3350

This drawing should be read in conjunction with all other drawings. Do not scale from this drawing. All dimensions must be site checked. The sizing of all structural & service elements must always be checked against the relevant engineers drawings.
 CDM: Flagged H&S issues relating to Construction (Design and Management) to be addressed during design development. To be read in conjunction with Risk Assessments.
 Copyright and all intellectual property rights Michael Spooner Architects © 2016.

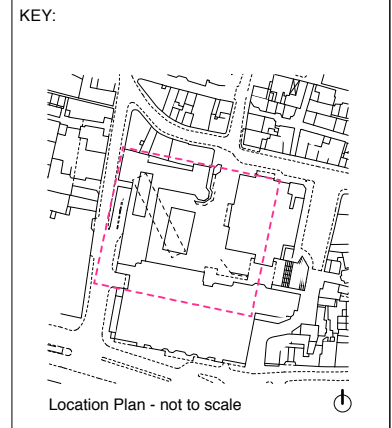

PROJECT: Skylight, Brighton
 JOB NO: 1401

SCALE: 1:400 @ A3
 1:200 @ A1

REV:	STATUS:	DATE:	DRWN / CHK:
0	Comment	07 Jun 16	RG / MS
1	Planning	05 Aug 16	RG / MS

DRAWING NO:
1401 - 200 - 1

TITLE:
 Site plan - Lev 0 Proposed



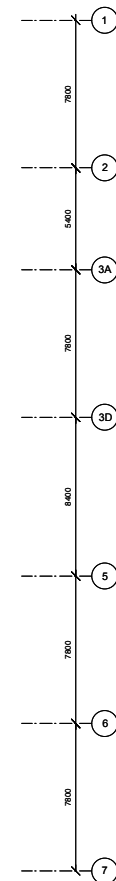
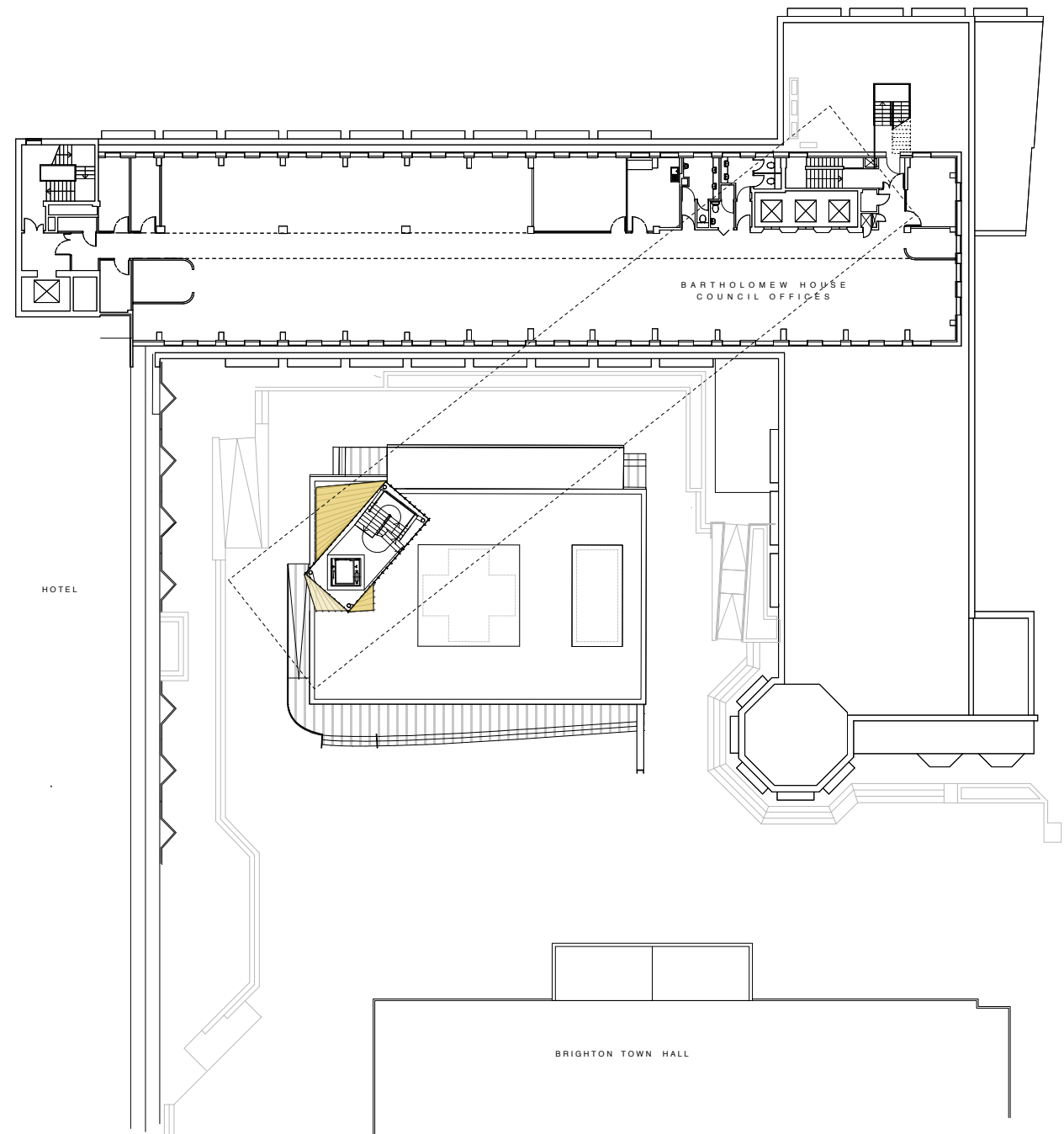
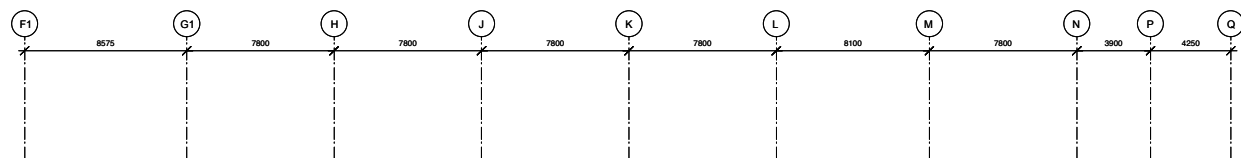

CLIENT: **MOSHIMO**

Opticon, Bartholomew Sq
Brighton, East Sussex
BN1 1JS

t. 01273 719 195

ARCHITECT: Michael Spooner Architects
/studioSPOON

www.studiospoon.uk
t. 020 7041 8975

ENGINEER: Atelier One
structural engineers

www.aterlione.com
t. 020 7323 3350

This drawing should be read in conjunction with all other drawings. Do not scale from this drawing. All dimensions must be site checked. The sizing of all structural & service elements must always be checked against the relevant engineers drawings.
CDM: Flagged H&S issues relating to Construction (Design and Management) to be addressed during design development. To be read in conjunction with Risk Assessments.

Copyright and all intellectual property rights Michael Spooner Architects © 2016.

KEY:



Location Plan - not to scale

PROJECT: Skylight, Brighton
JOB NO: 1401

SCALE: 1:400 @ A3
1:200 @ A1

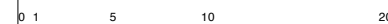

REV:	STATUS:	DATE:	DRWN / CHK:
0	Comment	07 Jun 16	RG / MS
1	Planning	05 Aug 16	RG / MS

DRAWING NO:
1401 - 204 - 1

TITLE:
Site plan - Lev +4 Proposed



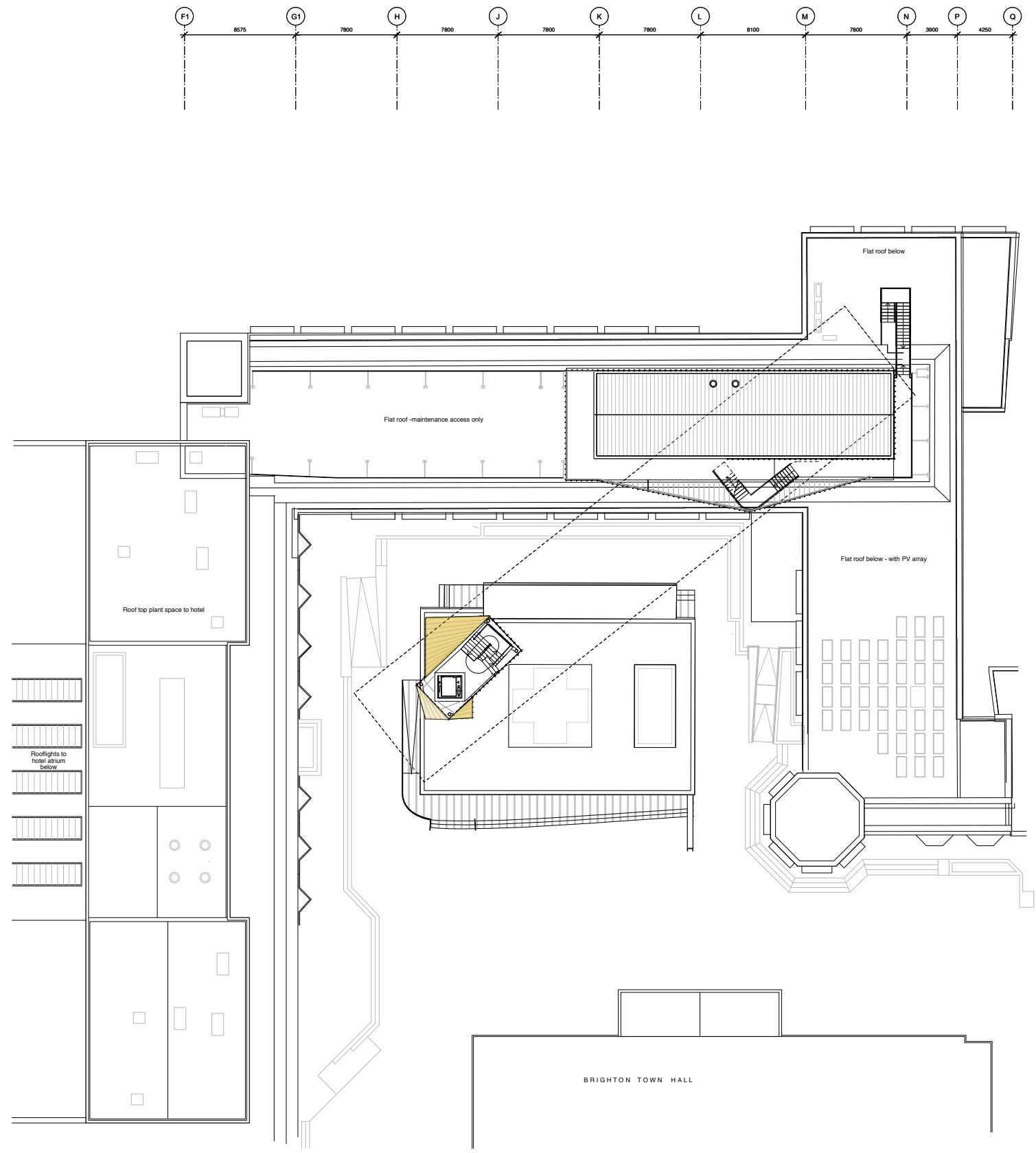

CLIENT: **MOSHIMO**
 Opticon, Bartholomew Sq
 Brighton, East Sussex
 BN1 1JS

 t. 01273 719 195

ARCHITECT: Michael Spooner Architects
 /studioSPOON

 www.studiospoon.uk
 t. 020 7041 8975

ENGINEER: Atelier One
 structural engineers

 www.aterierone.com
 t. 020 7323 3350

This drawing should be read in conjunction with all other drawings. Do not scale from this drawing. All dimensions must be site checked. The sizing of all structural & service elements must always be checked against the relevant engineers drawings.
 CDM: Flagged H&S issues relating to Construction (Design and Management) to be addressed during design development. To be read in conjunction with Risk Assessments.
 Copyright and all intellectual property rights Michael Spooner Architects © 2016.

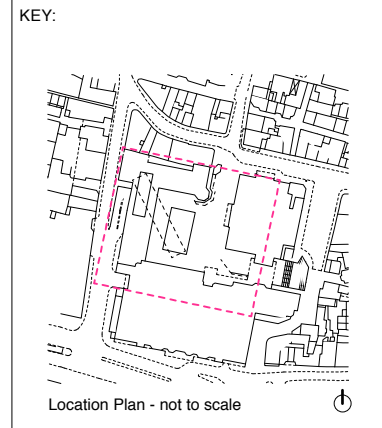

PROJECT: Skylight, Brighton
 JOB NO: 1401

SCALE: 1:400 @ A3
 1:200 @ A1

0 1 5 10 20

REV:	STATUS:	DATE:	DRWN / CHK:
0	Comment	07 Jun 16	RG / MS
1	Planning	05 Aug 16	RG / MS

DRAWING NO:
1401 - 205 - 1

TITLE:
 Site plan - Lev +5 Proposed



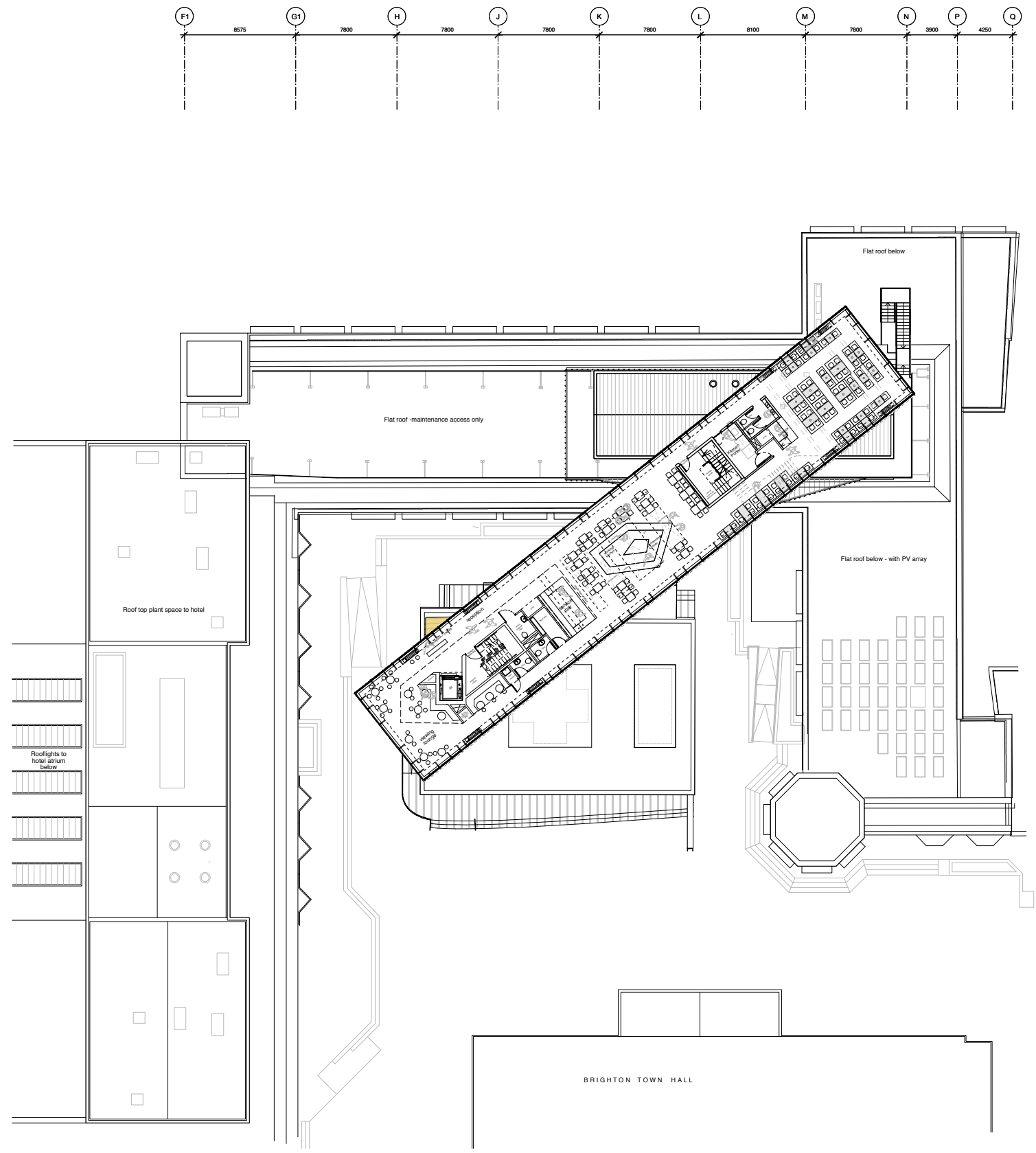

CLIENT: **MOSHIMO**
 Opticon, Bartholomew Sq
 Brighton, East Sussex
 BN1 1JS

 t. 01273 719 195

ARCHITECT: Michael Spooner Architects
 /studioSPOON

 www.studiospoon.uk
 t. 020 7041 8975

ENGINEER: Atelier One
 structural engineers

 www.aterierone.com
 t. 020 7323 3350

This drawing should be read in conjunction with all other drawings. Do not scale from this drawing. All dimensions must be site checked. The sizing of all structural & service elements must always be checked against the relevant engineers drawings.
 CDM: Flagged H&S issues relating to Construction (Design and Management) to be addressed during design development. To be read in conjunction with Risk Assessments.
 Copyright and all intellectual property rights Michael Spooner Architects © 2016.

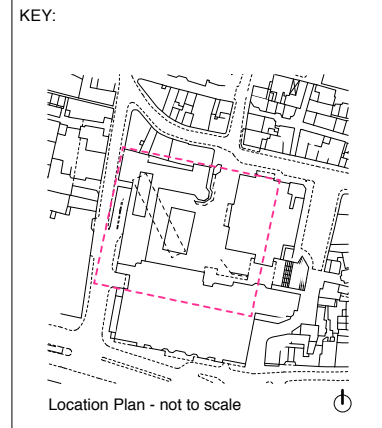

PROJECT: Skylight, Brighton
 JOB NO: 1401

SCALE: 1:400 @ A3
 1:200 @ A1

REV:	STATUS:	DATE:	DRWN / CHK:
0	Comment	07 Jun 16	RG / MS
1	Planning	05 Aug 16	RG / MS

DRAWING NO:
1401 - 206 - 1

TITLE:
 Site plan - Lev +6 Proposed



CLIENT: **MOSHIMO**
 Opticon, Bartholomew Sq
 Brighton, East Sussex
 BN1 1JS

 t. 01273 719 195

ARCHITECT: Michael Spooner Architects
 /studioSPOON

 www.studiospoon.uk
 t. 020 7041 8975

ENGINEER: Atelier One
 structural engineers

 www.aterierone.com
 t. 020 7323 3350

This drawing should be read in conjunction with all other drawings. Do not scale from this drawing. All dimensions must be site checked. The sizing of all structural & service elements must always be checked against the relevant engineers drawings.
 CDM: Flagged H&S issues relating to Construction (Design and Management) to be addressed during design development. To be read in conjunction with Risk Assessments.
 Copyright and all intellectual property rights Michael Spooner Architects © 2016.

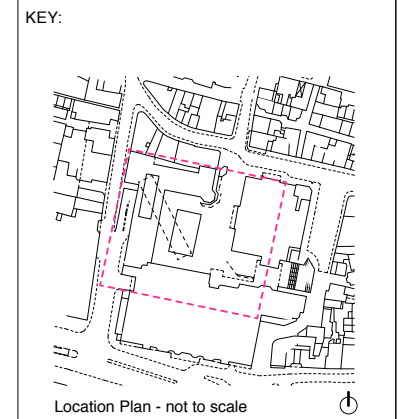

PROJECT: Skylight, Brighton
 JOB NO: 1401

SCALE: 1:400 @ A3
 1:200 @ A1

0 1 5 10 20

REV:	STATUS:	DATE:	DRWN / CHK:
0	Comment	07 Jun 16	RG / MS
1	Planning	05 Aug 16	RG / MS

DRAWING NO:
1401 - 207 - 1
 TITLE:
 Site plan - Lev +7 Proposed

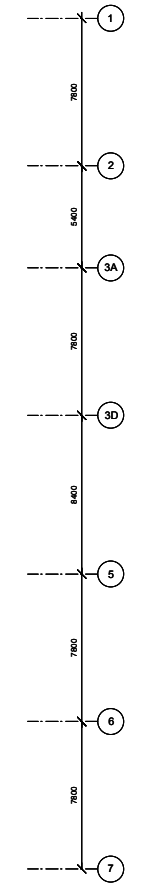
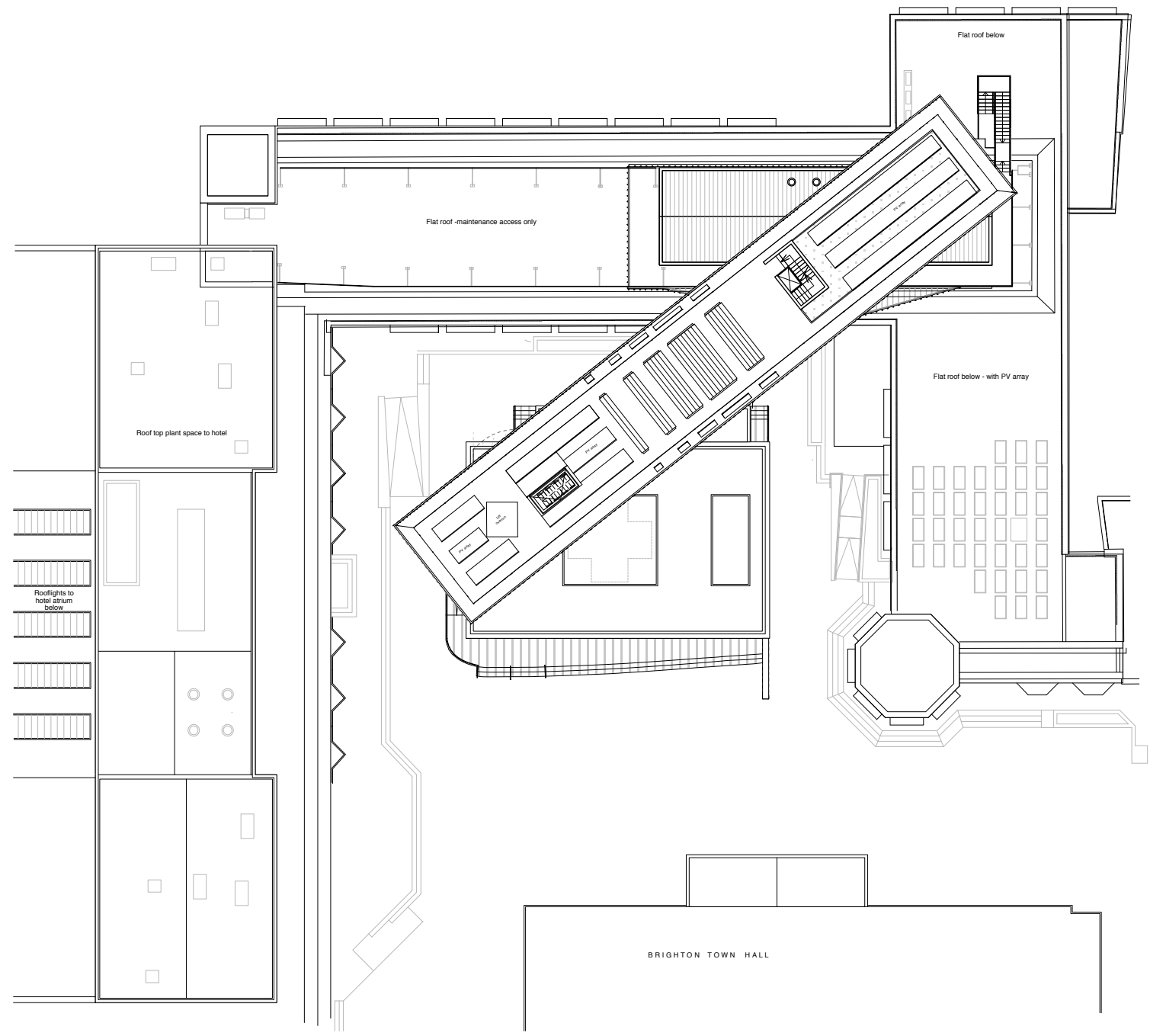
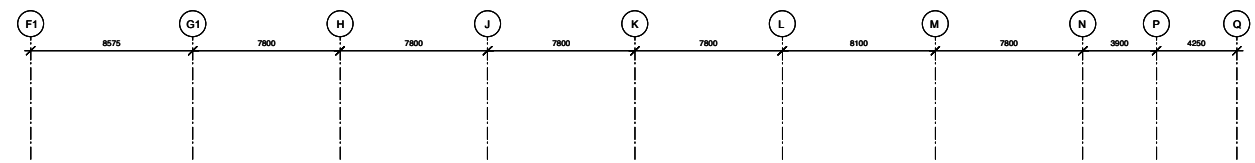

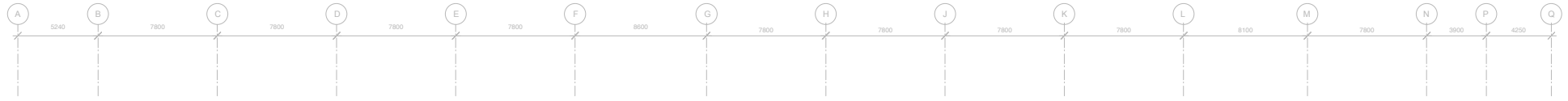

302

LEV +5 34.700
 4000
 LEV +4 30.300
 2875
 LEV +3 27.425
 2625
 LEV +2 24.550
 2375
 LEV +1 21.675
 2125
 18.800
 LEV 0 15.000
 3800
 LEV -1 11.500
 3600
 LEV -2 8.500
 3400
 LEV -3 5.500
 3200
 HOTEL LEVELS

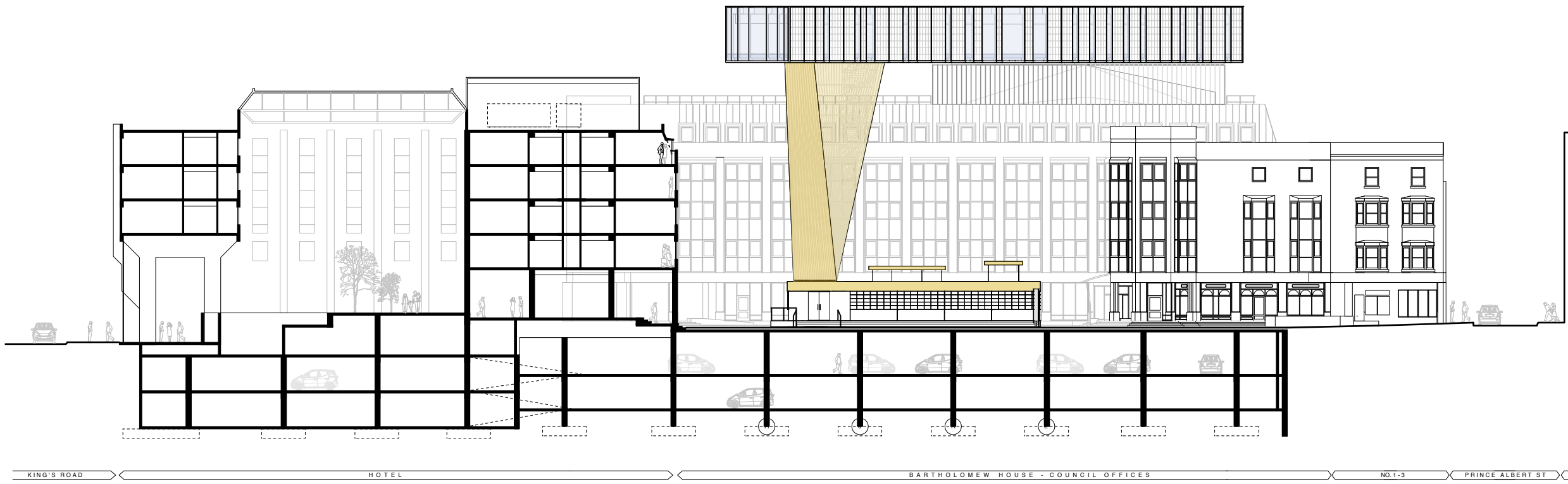

CONTEXT SECTION 1: Through Hotel and carpark looking west - PROPOSED

CLIENT: **MOSHIMO**
 Opticon, Bartholomew Sq
 Brighton, East Sussex
 BN1 1JS

 t. 01273 719 195

ARCHITECT: Michael Spooner Architects
 /studioSPOON

 www.studiospoon.uk
 t. 020 7041 8975

ENGINEER: Atelier One
 structural engineers

 www.aterierone.com
 t. 020 7323 3350

This drawing should be read in conjunction with all other drawings. Do not scale from this drawing. All dimensions must be site checked. The sizing of all structural & service elements must always be checked against the relevant engineers drawings.
 CDM: Flagged H&S issues relating to Construction (Design and Management) to be addressed during design development. To be read in conjunction with Risk Assessments.
 Copyright and all intellectual property rights Michael Spooner Architects © 2016.

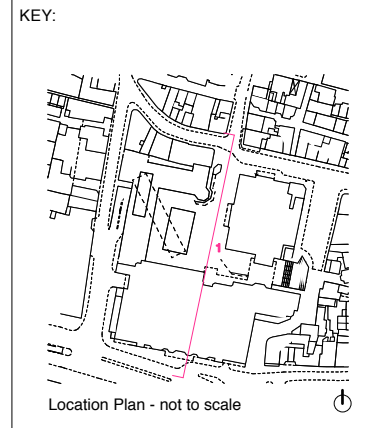

PROJECT: Skylight, Brighton
 JOB NO: 1401

SCALE: 1:400 @ A3
 1:200 @ A1

0 1 5 10 20

REV:	STATUS:	DATE:	DRWN / CHK:
0	Comment	07 Jun 16	RG / MS
1	Planning	05 Aug 16	RG / MS

DRAWING NO:
1401 - 231 - 1
 TITLE:
 Context Section 1 - Proposed

CLIENT: **MOSHIMO**
 Opticon, Bartholomew Sq
 Brighton, East Sussex
 BN1 1JS
 t. 01273 719 195

ARCHITECT: Michael Spooner Architects
 /studioSPOON
 www.studiospoon.uk
 t. 020 7041 8975

ENGINEER: Atelier One
 structural engineers
 www.aterierone.com
 t. 020 7323 3350

This drawing should be read in conjunction with all other drawings. Do not scale from this drawing. All dimensions must be site checked. The sizing of all structural & service elements must always be checked against the relevant engineers drawings.
 CDM: Flagged H&S issues relating to Construction (Design and Management) to be addressed during design development. To be read in conjunction with Risk Assessments.
 Copyright and all intellectual property rights Michael Spooner Architects © 2016.

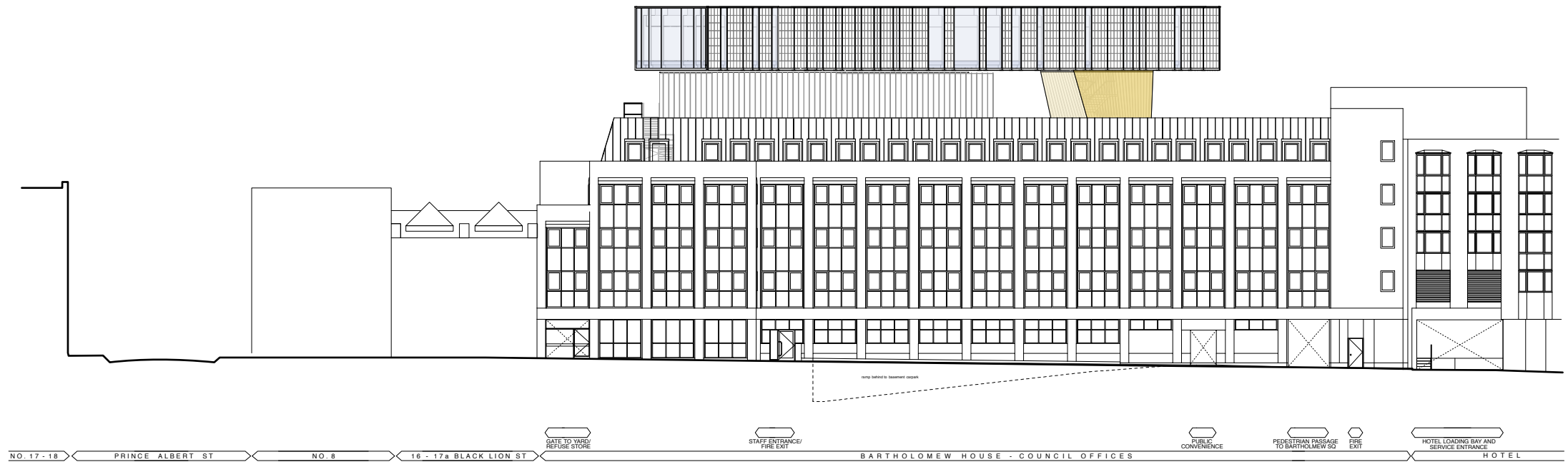
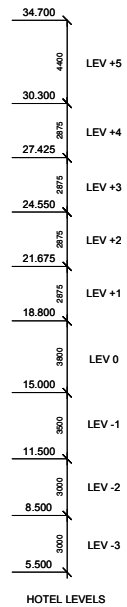
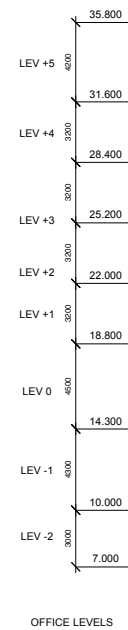
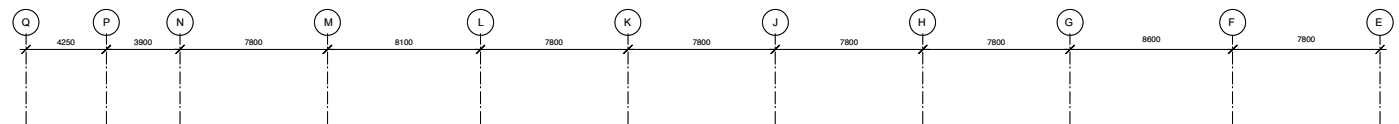
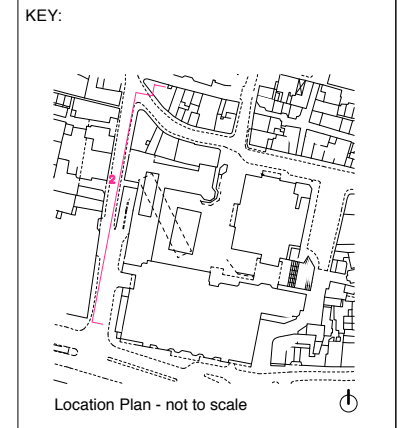

CONTEXT SECTION 2: Black Lion Street looking East - PROPOSED

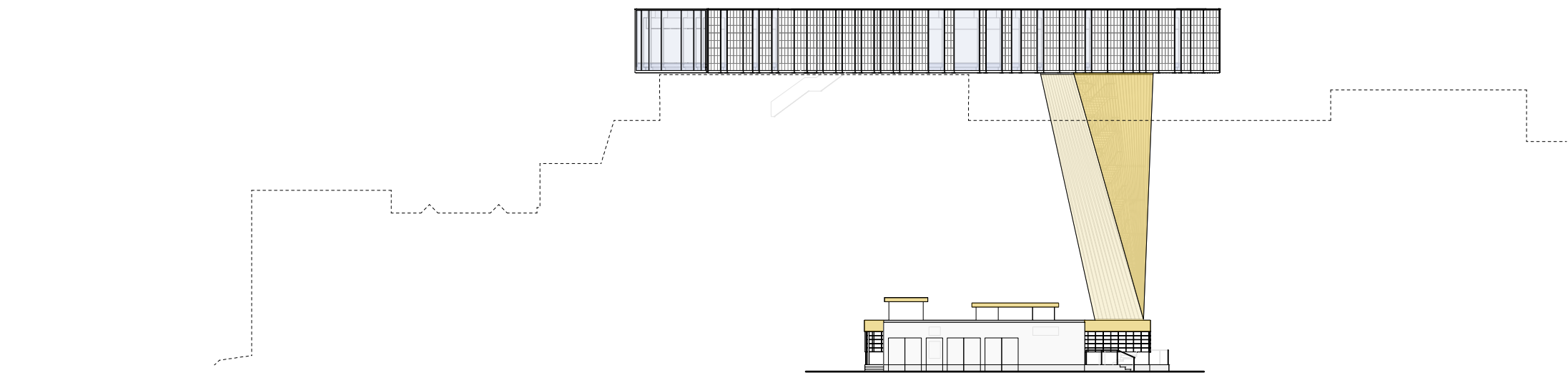

CONTEXT SECTION 2: Looking East, foreground buildings removed - PROPOSED

PROJECT: Skylight, Brighton
 JOB NO: 1401

SCALE: 1:400 @ A3
 1:200 @ A1



REV:	STATUS:	DATE:	DRWN / CHK:
0	Comment	07 Jun 16	RG / MS
1	Planning	05 Aug 16	RG / MS

DRAWING NO:
1401 - 232 - 1

TITLE:
 Context Section 2 - Proposed

CLIENT: **MOSHIMO**
 Opticon, Bartholomew Sq
 Brighton, East Sussex
 BN1 1JS

 t. 01273 719 195

ARCHITECT: Michael Spooner Architects
 /studioSPOON

 www.studiospoon.uk
 t. 020 7041 8975

ENGINEER: Atelier One
 structural engineers

 www.aterierone.com
 t. 020 7323 3350

This drawing should be read in conjunction with all other drawings. Do not scale from this drawing. All dimensions must be site checked. The sizing of all structural & service elements must always be checked against the relevant engineers drawings.
 CDM: Flagged H&S issues relating to Construction (Design and Management) to be addressed during design development. To be read in conjunction with Risk Assessments.
 Copyright and all intellectual property rights Michael Spooner Architects © 2016.

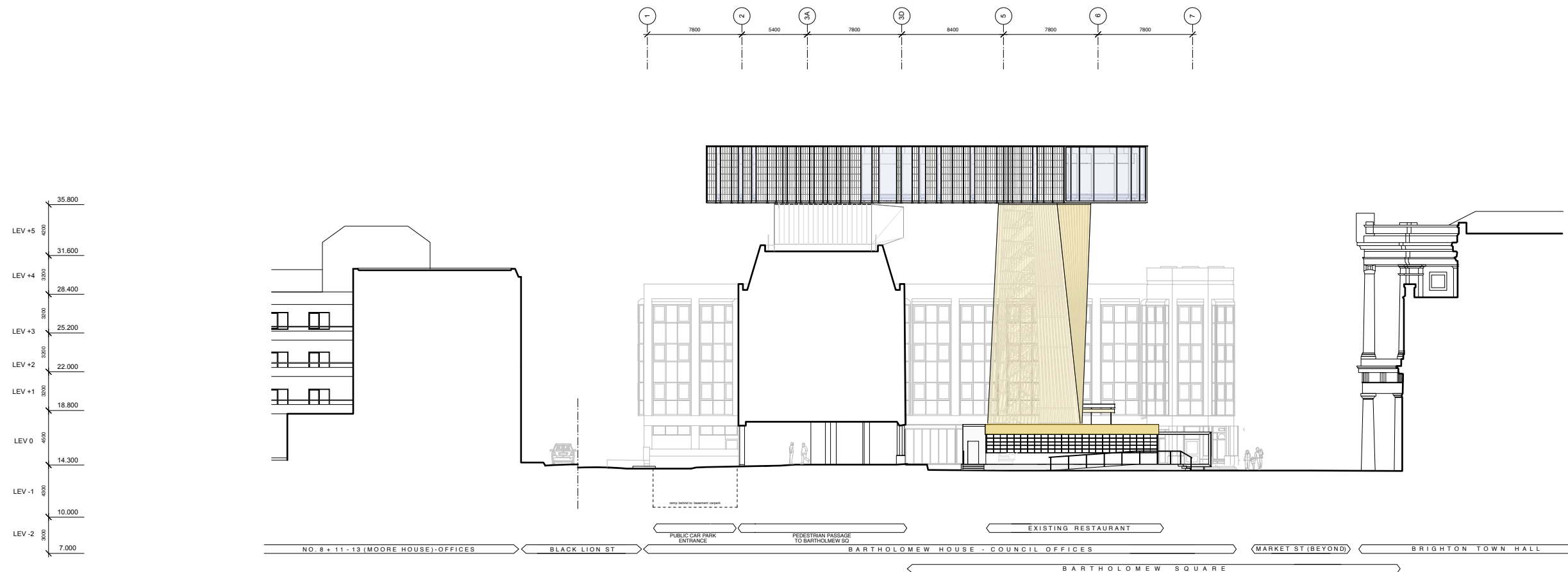
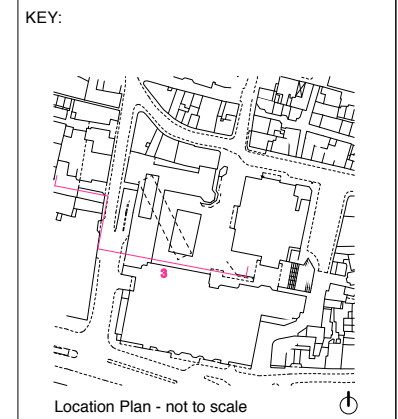

CONTEXT SECTION 3: Through Bartholomew Square looking North - PROPOSED

PROJECT: Skylight, Brighton
 JOB NO: 1401

SCALE: 1:400 @ A3
 1:200 @ A1

0 1 5 10 20

REV:	STATUS:	DATE:	DRWN / CHK:
0	Comment	07 Jun 16	RG / MS
1	Planning	05 Aug 16	RG / MS

DRAWING NO:
1401 - 233 - 1
 TITLE:
 Context Section 3 - Proposed

CLIENT: **MOSHIMO**
 Opticon, Bartholomew Sq
 Brighton, East Sussex
 BN1 1JS

 t. 01273 719 195

ARCHITECT: Michael Spooner Architects
 /studioSPOON

 www.studiospoon.uk
 t. 020 7041 8975

ENGINEER: Atelier One
 structural engineers

 www.aterierone.com
 t. 020 7323 3350

This drawing should be read in conjunction with all other drawings. Do not scale from this drawing. All dimensions must be site checked. The sizing of all structural & service elements must always be checked against the relevant engineers drawings.
 CDM: Flagged H&S issues relating to Construction (Design and Management) to be addressed during design development. To be read in conjunction with Risk Assessments.
 Copyright and all intellectual property rights Michael Spooner Architects © 2016.

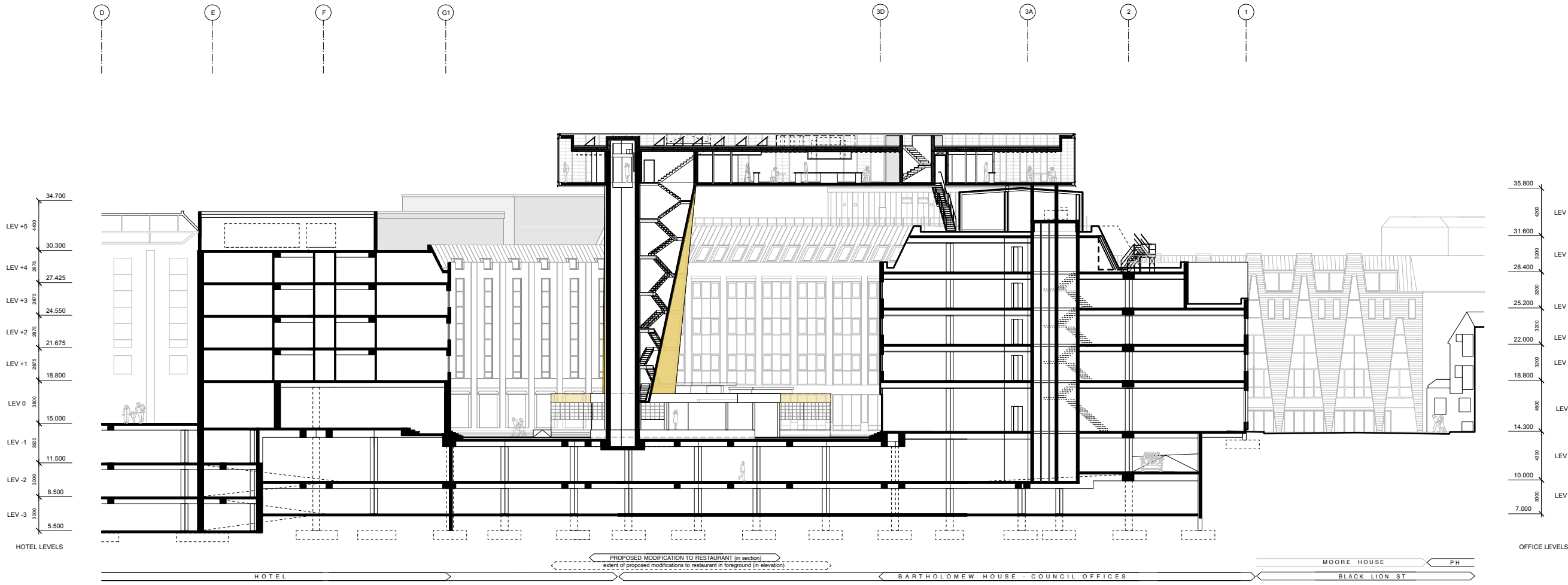
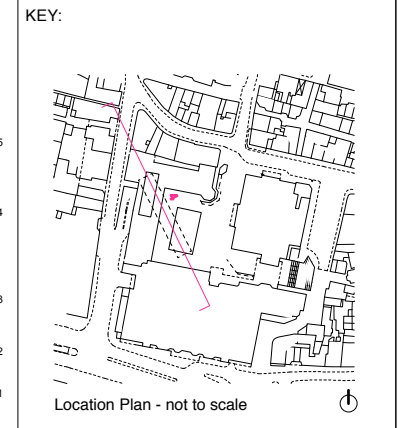

CONTEXT SECTION 4: Through Bartholomew Square and carpark looking southwest - PROPOSED

PROJECT: Skylight, Brighton
 JOB NO: 1401

SCALE: 1:400 @ A3
 1:200 @ A1

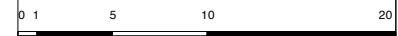

REV:	STATUS:	DATE:	DRWN / CHK:
0	Comment	07 Jun 16	RG / MS
1	Planning	05 Aug 16	RG / MS

DRAWING NO:
1401 - 234 - 1
 TITLE:
 Context Section 4 - Proposed

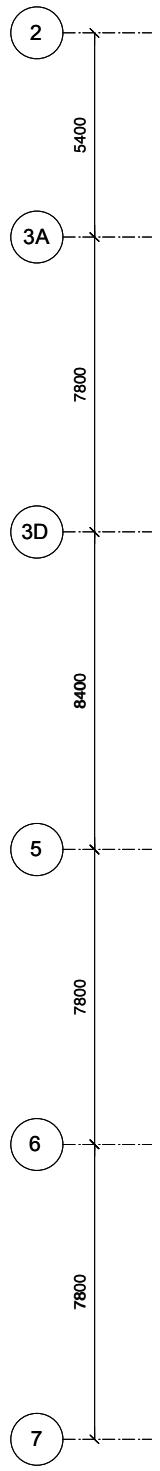
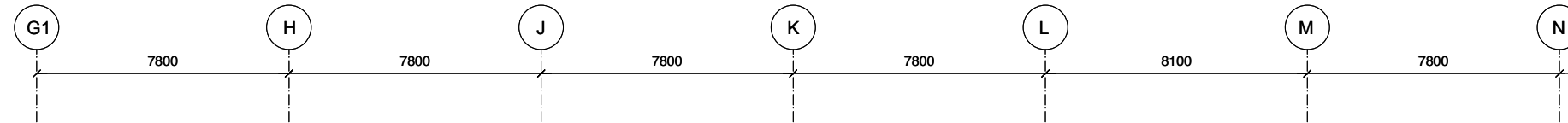

BARTHOLOMEW HOUSE
COUNCIL OFFICES

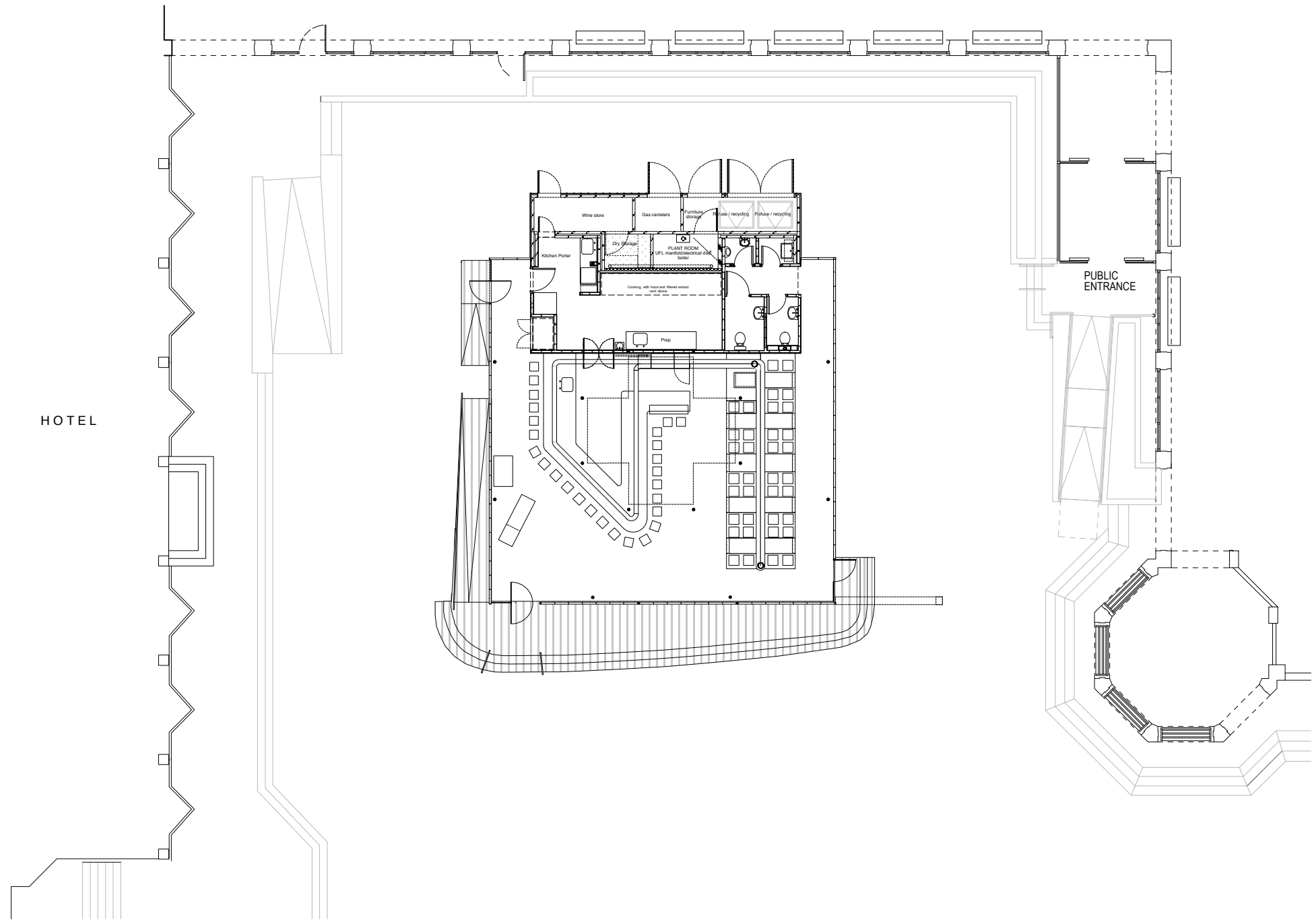

CLIENT: **MOSHIMO**
Opticon, Bartholomew Sq
Brighton, East Sussex
BN1 1JS
t. 01273 719 195

ARCHITECT: Michael Spooner Architects
/studioSPOON
www.studiospoon.uk
t. 020 7041 8975

ENGINEER: Atelier One
structural engineers
www.aterierone.com
t. 020 7323 3350

This drawing should be read in conjunction with all other drawings. Do not scale from this drawing. All dimensions must be site checked. The sizing of all structural & service elements must always be checked against the relevant engineers drawings.
CDM: Flagged H&S issues relating to Construction (Design and Management) to be addressed during design development. To be read in conjunction with Risk Assessments.
Copyright and all intellectual property rights Michael Spooner Architects © 2016.

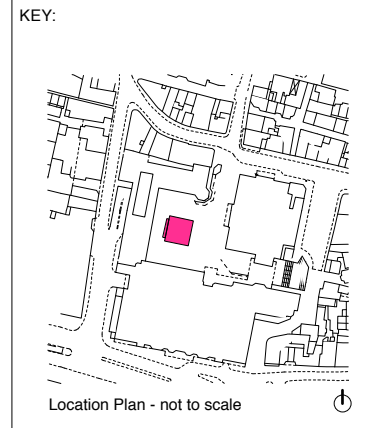

PROJECT: Skylight, Brighton
JOB NO: 1401

SCALE: 1:200 @ A3
1:100 @ A1

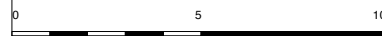

REV:	STATUS:	DATE:	DRWN / CHK:
0	Comment	07 Jun 16	RG / MS
1	Planning	05 Aug 16	RG / MS

DRAWING NO:
1401 - 150 - 1

TITLE:
GA plan - Lev 0 Existing



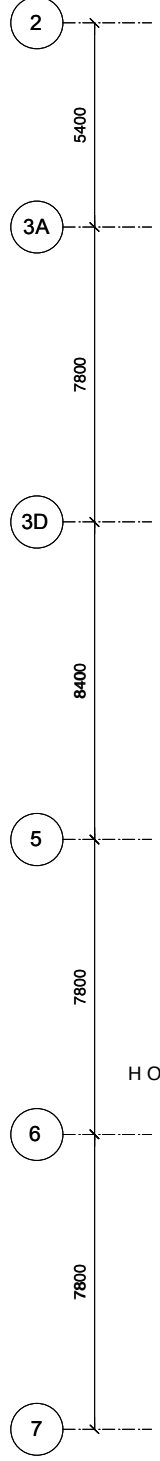
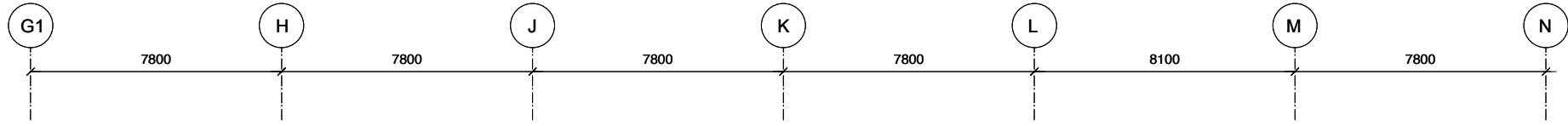

BARTHOLOMEW HOUSE
COUNCIL OFFICES

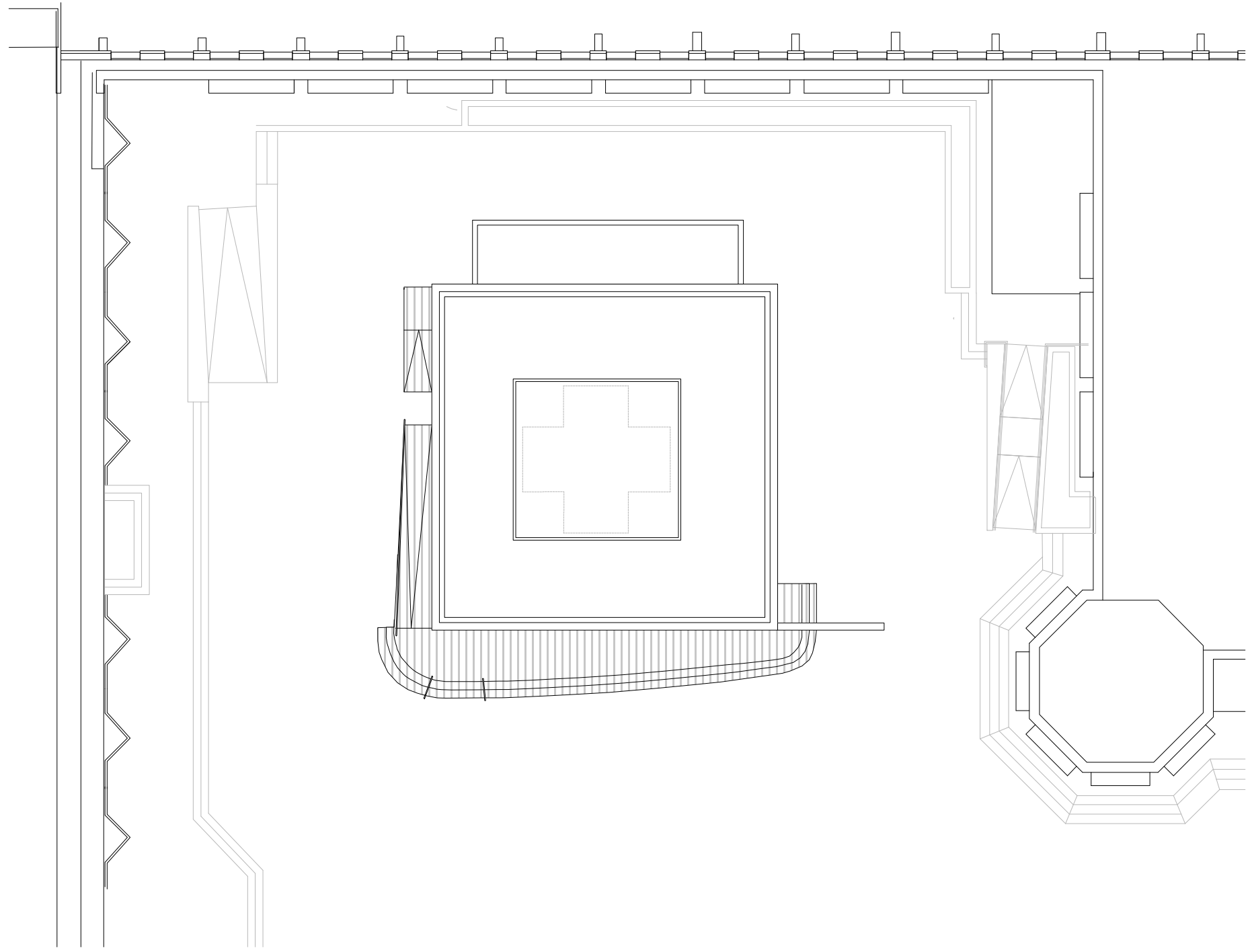

CLIENT: **MOSHIMO**
Opticon, Bartholomew Sq
Brighton, East Sussex
BN1 1JS

t. 01273 719 195

ARCHITECT: Michael Spooner Architects
/studioSPOON

www.studiospoon.uk
t. 020 7041 8975

ENGINEER: Atelier One
structural engineers

www.atelierone.com
t. 020 7323 3350

This drawing should be read in conjunction with all other drawings. Do not scale from this drawing. All dimensions must be site checked. The sizing of all structural & service elements must always be checked against the relevant engineers drawings.
CDM: Flagged H&S issues relating to Construction (Design and Management) to be addressed during design development. To be read in conjunction with Risk Assessments.
Copyright and all intellectual property rights Michael Spooner Architects © 2016.

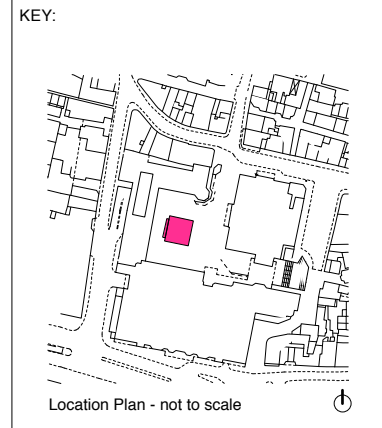

PROJECT: Skylight, Brighton
JOB NO: 1401

SCALE: 1:200 @ A3
1:100 @ A1

REV:	STATUS:	DATE:	DRWN / CHK:
0	Comment	07 Jun 16	RG / MS
1	Planning	05 Aug 16	RG / MS

DRAWING NO:
1401 - 151 - 1

TITLE:
GA plan - Lev +1 Existing



CLIENT: **MOSHIMO**
 Opticon, Bartholomew Sq
 Brighton, East Sussex
 BN1 1JS

 t. 01273 719 195

ARCHITECT: Michael Spooner Architects
 /studioSPOON

 www.studiospoon.uk
 t. 020 7041 8975

ENGINEER: Atelier One
 structural engineers

 www.aterlione.com
 t. 020 7323 3350

This drawing should be read in conjunction with all other drawings. Do not scale from this drawing. All dimensions must be site checked. The sizing of all structural & service elements must always be checked against the relevant engineers drawings.
 CDM: Flagged H&S issues relating to Construction (Design and Management) to be addressed during design development. To be read in conjunction with Risk Assessments.
 Copyright and all intellectual property rights Michael Spooner Architects © 2016.

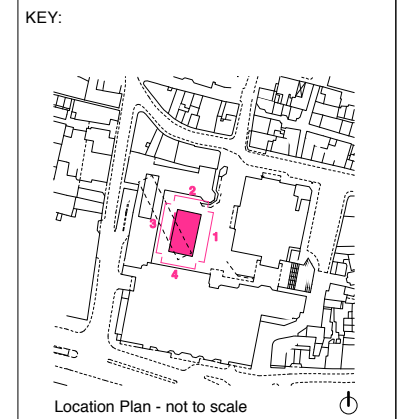

- PROPOSED MATERIALS:**
1. Copper cladding panels to fascia - bright gold finish.
 2. Aluminium perforated panel with standing seams to new lift core - bright gold finish.
 3. GFRP - alu composite cladding panel, translucent 'crystal' extended to match existing at Lev 0 restaurant including new rooflight over extension.
 4. Service box cladding - recycled timber/plastic deck planks.
 5. Rendered plinth, paint finish.
 6. Frameless glass retained, repaired where required, and extended to Lev 0 restaurant. New frameless structurally glazed rooflight over extension.
 7. Frameless glass door with stainless steel ironmongery. New double door set to entrance.
 8. Mild steel frame assembly to accommodate reconfigured sliding door bay, galvanised finish.
 9. Mild steel and timber balustrade, galvanised finish
 10. Decking - recycled timber/plastic deck planks, aluminium inset as contrast nosing. Extended and repaired to match existing.
 11. Louvres / grilles to service box
 12. Single ply membrane to roof top, colour matched to fascia
 13. Perforated aluminium cladding to existing plant room and escape stair enclosure.

PROJECT: Skylight, Brighton
 JOB NO: 1401

SCALE: 1:200 @ A3
 1:100 @ A1

REV:	STATUS:	DATE:	DRWN / CHK:
0	Comment	07 Jun 16	RG / MS
1	Planning	05 Aug 16	RG / MS

DRAWING NO:
1401 - 260 - 1
 TITLE:
 Elevations - Lev 0 Proposed

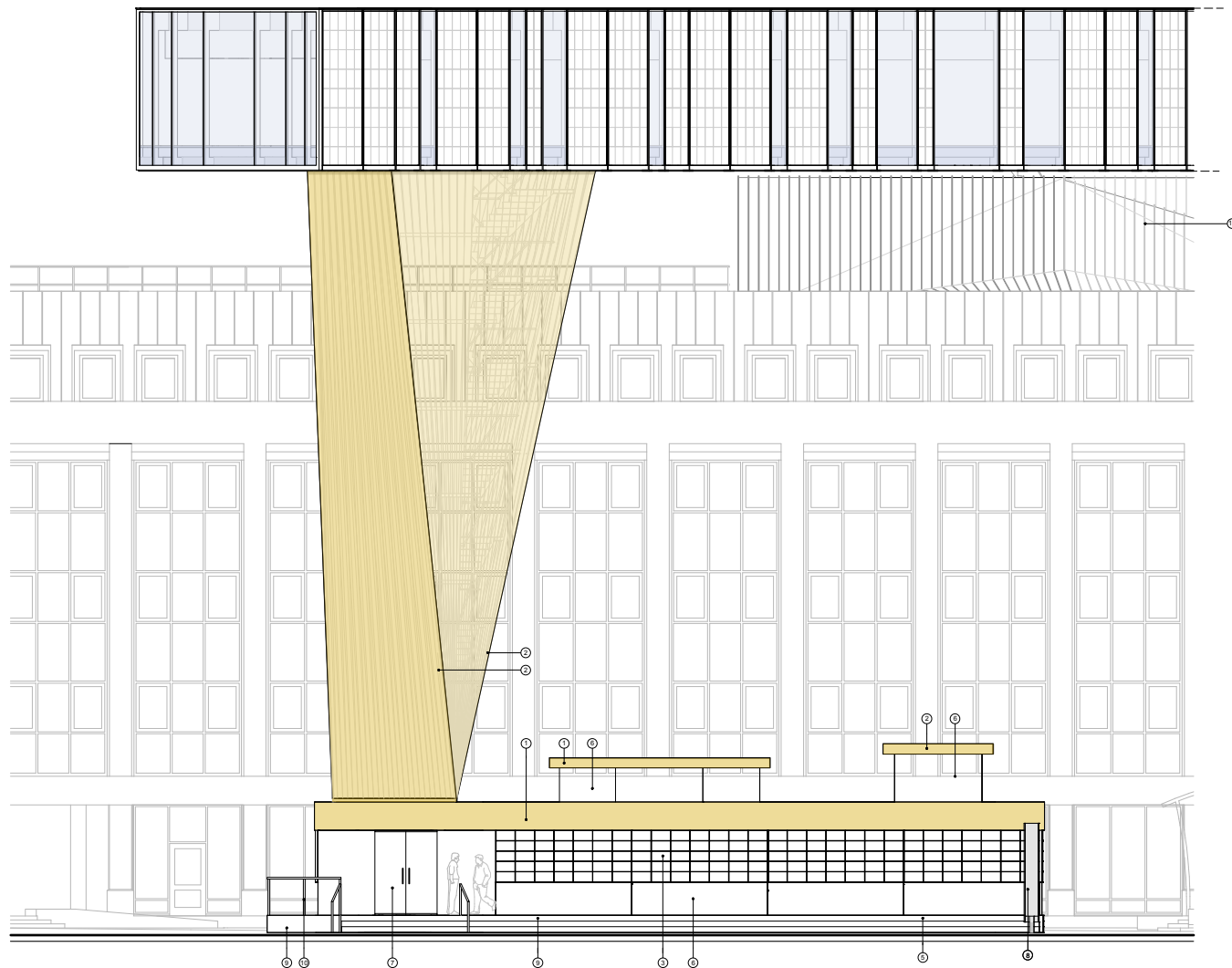

ELEVATION 1: East

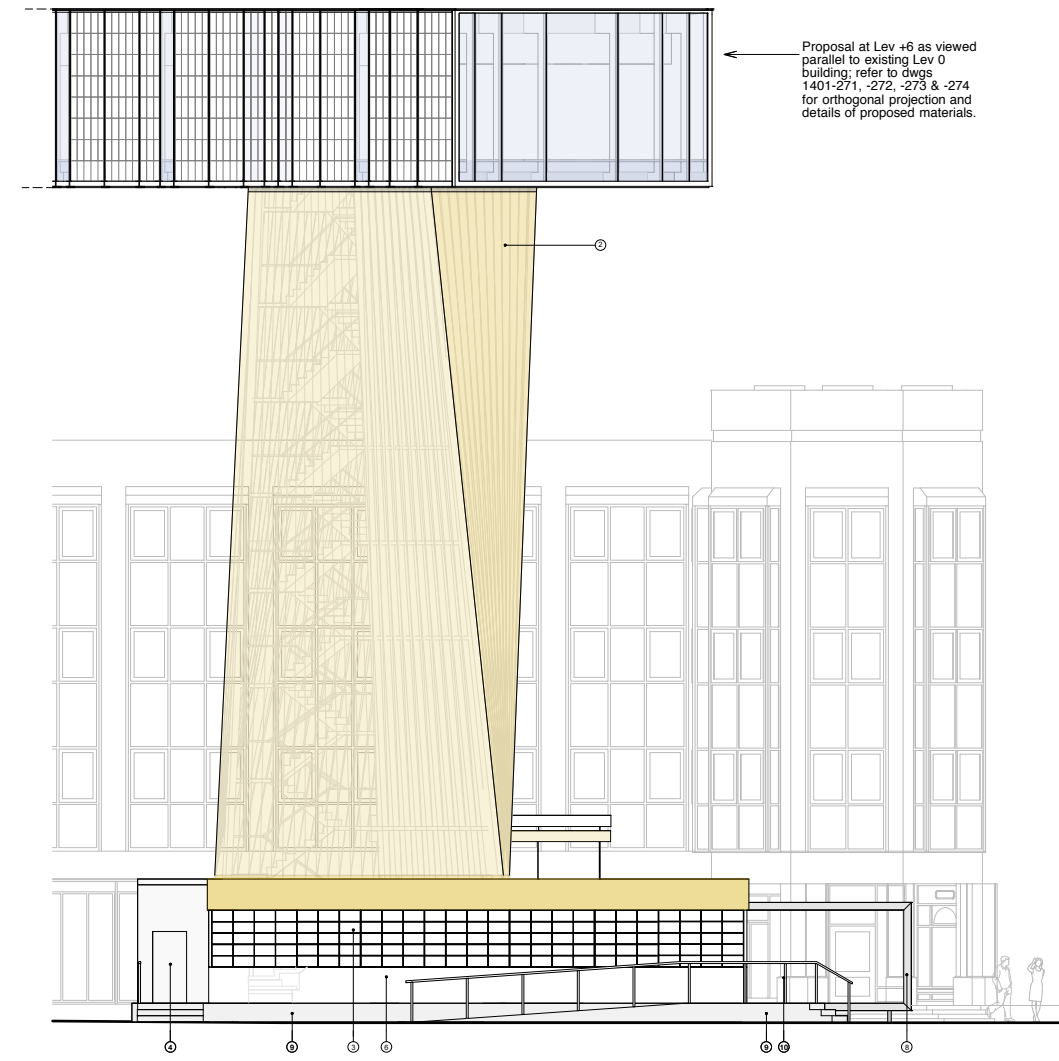

ELEVATION 4: South

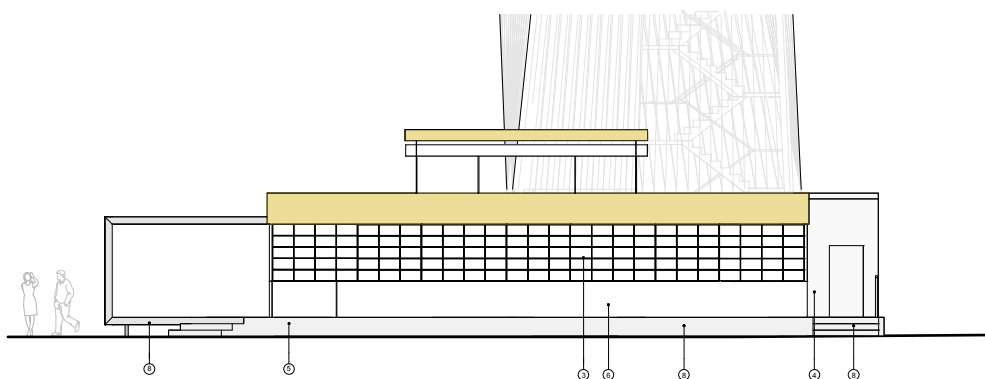

ELEVATION 2: North

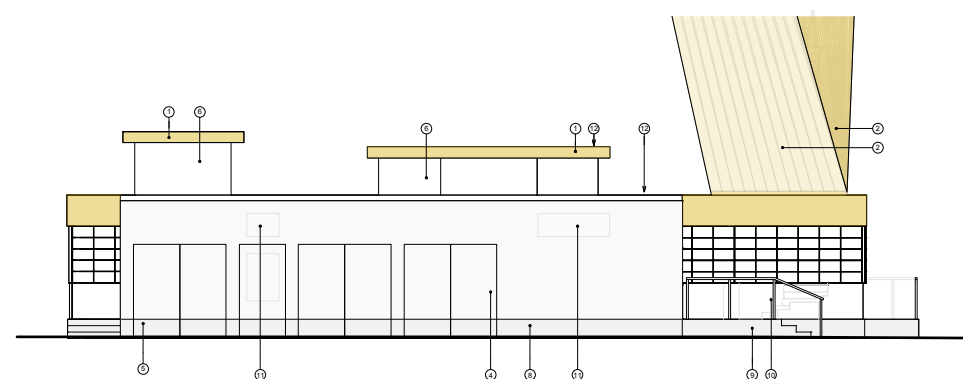

ELEVATION 3: West